

Overruns Reporting

Transmission Workgroup
4th February 2021

national**grid**

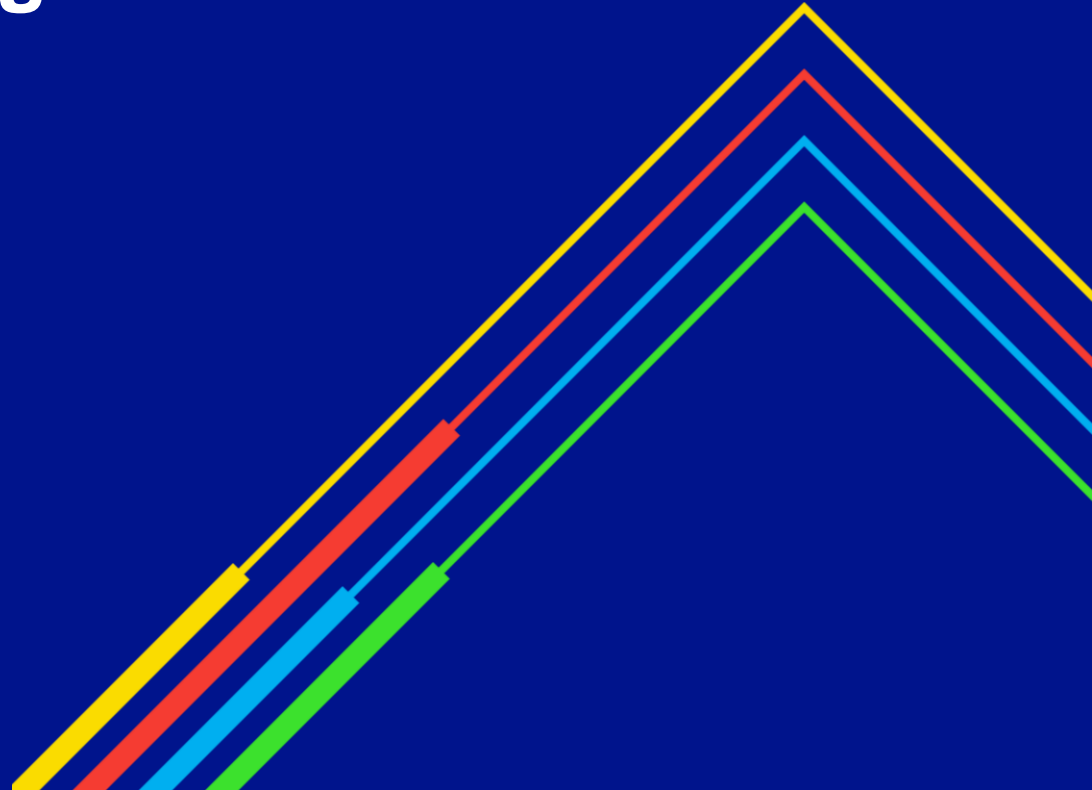

Summary of data – November 2020

National Grid has committed to report monthly on the Overrun data following the implementation of Mod678A and Mod716. The table below compares data for Oct-Nov 20/21 Gas Year with Oct-Nov 19/20 Gas Year.

Entry	No of Overruns	Charge Quantity (kWh)	Charge Amount (£)	No of Users	No of ASEPs
Oct-20	287	90,801,737.00	208,819.73	30	9
Oct-19	129	37,430,052.00	34,373.94	21	8
Nov-20	339	146,597,435.00	365,650.62	24	16
Nov-19	97	24,667,023.00	10,749.94	10	9
Total to date 20/21	626	237,399,172.00	574,470.35		
Total to date 19/20	226	62,097,075.00	45,123.88		

Exit	No of Overruns	Charge Quantity (kWh)	Charge Amount (£)	No of Users	No of Offtakes
Oct-20	141	159,723,783.00	182,525.67	17	30
Oct-19	1	2,333,332.00	2,874.67	1	1
Nov-20	173	167,604,334.00	189,860.56	20	31
Nov-19	0	0.00	0.00	0	0
Total to date 20/21	314	327,328,117.00	372,386.23		
Total to date 19/20	1	2,333,332.00	2,874.67		

national**grid**